



“Serve the Lord with gladness.” Psalm 100:2

# Oregon Leaguer

Winter 2011

Lutheran Women in Mission

## PRAISE! JOY!

*My heart is steadfast. O God!  
I will sing and make melody with all my being!  
Awake, O harp and lyre! I will awake the dawn!  
I will give thanks to you, O Lord, among the peoples;  
I will sing praises to you among the nations.  
For your steadfast love is great above the heavens;  
Your faithfulness reaches to the clouds.  
Be exalted, O God, above the heavens!  
Let your glory be over all the earth! PS 108: 1-5 (ESV)*

This song, a Psalm of David’s, is our heartfelt song of praise too. It even embodies our LWML focus—giving thanks and praise among all the peoples and nations.

Are you wondering and dismayed at the effects of sinfulness in the beautiful world God has created? There are paralyzing winter storms, devastating cyclones in areas already inundated by widespread flooding, so many unemployed and struggling to provide the basic needs of life for their families, riots around the world, corruption rampant and numerous other daily life challenges all around us. Yet as we read in God’s Word, ever since the fall into sin this has been the situation.

But God does not look on and just say—you deserved what you are getting.

This is true; in our sin we do deserve what we are getting. Yet God did something about it in love for us. He came to us in His Son Jesus Christ as our Redeemer and Savior to give us forgiveness, salvation and everlasting JOY. Yes, most of you know this already, but what a message of joy it is to be reminded again and again.

Many of you recall when Rev. Matthew Harrison, now our LCMS President, spoke to us at our 2008 OR District Convention and the JOY he presented. In his recent book, *A LITTLE BOOK OF JOY: The Secret of LIVING A GOOD NEWS LIFE in a Bad News World* Pastor Harrison states Hebrews 12:2 about Christ, “the author and perfecter of our faith, who for the joy that was set before him, endured the cross”. Then again Pastor Harrison states: “The joy of the

*Spirit is often a “joy set before.” That’s the secret to living a good news life in a bad news world.”*

In a few months we have the opportunity to attend the LWML Convention 2011 in Peoria, Illinois to be uplifted and encouraged in living the Good News life. Remember in 2009 your efforts to help present the Portland Convention?

Now our LWML sisters in Illinois are working hard to get things all ready for us to join them in BEING WITH JESUS—LIVING ON THE EDGE.

Let us PRAISE our Lord in all we do and live the JOY He has earned for us.

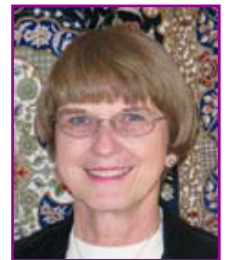

**Cynthia Behrens**  
President, LWML Oregon District

### WHAT’S INSIDE THIS ISSUE!

<b>A Note from President Cynthia</b>	1
<b>Christian Life Committee Chairman</b>	2
<b>Christian Life Retreat Registration Form</b>	3
<b>Spiritual Growth and Development</b>	4
<b>VP, Gospel Outreach</b>	5-6
<b>Special Ministries Committee</b>	7
<b>Watch for Flat Jan!</b>	8
<b>VP, Servant Resources</b>	9
<b>Upcoming Events</b>	10
<b>Biennial Convention in Peoria</b>	11
<b>Directories</b>	12

Volume #10 Issue #12 – Winter 2011

OREGON LEAGUER is published quarterly by Lutheran Women IN Mission (Oregon District), an auxiliary organization of the Lutheran Church-Missouri Synod.

"ABOVE ALL"



## 2011 Oregon District LWML Christian Life Retreat "Above All"

*And above all these put on love,  
which binds everything together  
in perfect harmony.*

--Colossians 3:14

The Christian Life Committee is busy planning a relaxing, comfortable retreat for all the ladies in the LWML Oregon District. We hope you will invite your friends to come and enjoy a time of fellowship, being in The Word and....*singing psalms and hymns and spiritual songs, with thankfulness in your hearts to God.* --Colossians 3:16 ESV

The dates for the Retreat are Friday, September 30th to Sunday, October 2, 2011 to be held at Aldersgate Camps and Retreats – The Hilltop Lodge – Turner, Oregon.

The registration fee is \$130.00. This includes all printed materials, lodging for Friday and Saturday nights; **Friday** dinner, **Saturday** breakfast, lunch & dinner; **Sunday** brunch.

(2 Nights 5 meals Package)

### PRIOR TO THE RETREAT.....

The LWML Oregon District will meet in the same facility as the Retreat:

- ★ Thursday, Sept. 29th the EC will meet and the EC and BOD will meet Friday Sept. 30th,
- ★ Probably closing around 3:00 PM ....Registration for the retreat begins at 4:30 pm.

For BOD members and guests, i.e. ladies traveling with a Bd. Member, there is an optional registration fee of \$168.00 (\$130.00 + \$38.00) This includes all printed retreat materials, lodging for Thursday, Friday, and Saturday nights. You are on your own for Thursday dinner but this registration fee includes **Friday** breakfast, lunch & dinner; **Saturday** breakfast, lunch & dinner, **Sunday** brunch.

### (3 Nights 7 meals Package)

The Hilltop Lodge is very "comfortable". The main meeting room has two bedrooms for guest speakers, Bible study leaders, etc.; a bathroom in each bedroom and two bathrooms for the meeting room. We will be served our meals in the lodge, plus coffee, tea etc. All the bedrooms are in a second wing, only a few feet away from the meeting room. The rooms sleep from 7 to 8 people and each room has its own bathroom (with shower). Linens will be placed on the beds for you to make up. Go on line to [www.aldersgateretreat.com](http://www.aldersgateretreat.com) and check it out!

We are very excited about the facility and are busy planning a retreat to remember! More to come on that - just be sure to mark that date in your calendar and be an early bird and fill out the registration form (**SEE PAGE 3**) and send it in.

There may be a credit for EC/BOD members for Friday breakfast and lunch. Please follow the instructions on the Registration Form or check with the Registrar, Sue Cummins, if you have any questions.

Serving The Lord With Gladness,

*Glenda Dougherty*

Christian Life Committee Chairman

# Watch for "Flat Jan!"

SEE PAGE 8 !

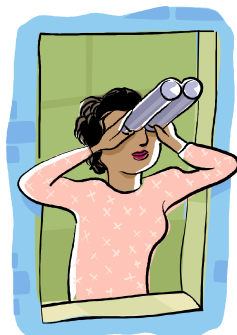

## MISSION STATEMENT

The mission of the Lutheran Women's Missionary League is to assist each woman of the Lutheran Church—Missouri Synod in affirming her relationship with the Triune God so that she is enabled to use her gifts in ministry to the people of the world.

" ABOVE ALL "



2011 Oregon District LWML Christian Life Retreat

" Above All "

Registration begins at 4:30 p.m. Friday, September 30, 2011

Friday, September 30, to Sunday, October 2, 2011

Aldersgate Retreat...Hilltop Lodge...Turner, OR.

www.aldersgateretreat.com Take a look! 9 miles S. of Salem

Colossians 3:14 " And above all these put on love, which binds everything together in perfect harmony . "

<b>CHECK ONE</b>	EC _____	BOD _____	Guest _____
Name	_____		Home phone _____
Address	_____	City _____	State _____ Zip _____
Your e-mail address	_____ (for e-mail confirmation notification)		
Home congregation/Society	_____	City _____	Zone _____

Registration Fee: \$130.00 \_\_\_\_\_ Additional Fee \_\_\_\_\_ TOTAL ENCLOSED \$ \_\_\_\_\_

Additional fee for EC \$32.00 Guests \$38.00 for Thurs..29th Includes Thurs.lodging&Fri.breakfast&lunch.

Additional fee for BOD \$12.00 Guests \$18.00 for Friday. Includes Friday breakfast & lunch.

Friday dinner, Saturday breakfast, lunch & dinner, Sunday Brunch  
Lodge setting... with comfortable beds, linens and in-room bathrooms!!!

Varied opportunities for recreation & private retreat

PRAISE TEAM
____ SING ____ INSTRUMENT

Note: Registration of those wanting to room together MUST BE SENT IN TOGETHER!!

DEADLINE IS SEPTEMBER 1ST (Please be prompt and help us plan!)

Detailed information & directions will be sent after we receive your registration.

GENERAL QUESTION? Contact Glenda Dougherty: 503.640.2281 or glendough@yahoo.com

REGISTRATION QUESTIONS? Contact Sue Cummins: 541.388.0017 or gwendewey@bendbroadband.com

Make checks payable to : OREGON DISTRICT LWML	Special dietary needs:
Send registration to: Sue Cummins 22850 Nelson Road Bend, Oregon 97701	_____
	Other special needs:
	_____

EMERGENCY & MEDICAL INFORMATION FORM

Must be completed by each registrant; all information is confidential and the form will be destroyed at the end of the retreat.

In case of an accident or medical emergency please complete the form below! Listing 2 persons **not** at the retreat with you:

1) Name _____	Phone _____	Relationship _____
Address _____		
2) Name _____	Phone _____	Relationship _____
Address _____		
Your insurance/HMO _____	Policy# _____	
Medicare (if applicable) _____		
Primary physician: Name _____	Phone _____	

Do you have any medical conditions (e.g. allergies, chronic conditions, etc.) special circumstances, or medications which should be known about prior to emergency treatment? \_\_\_\_\_

SIGNATURE _____	DOB _____	DATE _____
-----------------	-----------	------------

\*\*\*\*\*PLEASE MAKE A COPY OF THIS FORM PRIOR TO MAILING\*\*\*\*\*

# Spiritual Development and Growth

## Hypocrisy is a Deadly Game

By Pastor Roger Blesi

It has often been said that “Christians are hypocrites”. I have heard that many times in the span of time I have been ministering. It is not an easy thing to hear. Hypocrisy is like trying to fool or lie to yourself. A person may have an alcohol addiction themselves and all the while they are talking about the “evils of drinking” to everyone they know. Ultimately who are they trying to comfort? Are they comforting themselves or are they simply trying to blame others so that they don’t look so bad?

Perhaps another example would be an organization that touts to support a certain type of spiritual orientation and then finds itself not supporting that spiritual orientation. They may speak to support, but they really don’t. Who are they trying to fool? Who are they trying to comfort? Perhaps it is only to look the best to the greatest number of people. It is like a political lie. Tell the people what they want to hear so that you can gain their money, efforts and attention.

Whether it is an individual, group, or public organization, hypocrisy is a deadly game. Jesus Christ the Savior of all mankind had to deal with people and groups of people that displayed this type of behavior all the time. The Pharisees and teachers of the law were two groups that were constantly guilty of acting in hypocrisy. During Jesus’ time of ministry, these two groups were considered “the power group” of the church at large. In Matthew 23 Jesus rails at the teachers of the law and the Pharisees. Here is an excerpt.

*27 "Woe to you, teachers of the law and Pharisees, you hypocrites! You are like whitewashed tombs, which look beautiful on the outside but on the inside are full of dead men's bones and everything unclean. 28 In the same way, on the outside you appear to people as righteous but on the inside you are full of hypocrisy and wickedness." (NIV)*

Hypocrisy amounts to lying to yourself. These were God’s people and yet, they were acting in such a way that they had put on a fake façade. They can play head games with God all they want, but in the end God can see everything.

What about your life? How have you given into hypocrisy? Hypocrisy can end in only one way, that is in eternal death and separation from God in hell. Will you let hypocrisy get the best of you? Like all sin, hypocrisy condemns, but **Christ Jesus our Lord gives life!** Acknowledging who we are is very important. When we realize our sin and confess them to the Lord he freely forgives. **His answer to forgiveness is always YES!**

That is the good news for us. Jesus went to the cross to save us from our sin, we have life and forgiveness in His name because of what he has done. What then becomes of all those who claim to be “Christian” and still sin? What about Christians that are hypocrites? The sin of a Christian is dealt with by what Christ has done for us in perfect behavior for us, and in his suffering and death on the cross. His resurrection guarantees that we will be with him and we will be raised from the dead, too. Everyone in all the world sins, but **with Christ Jesus we have life and forgiveness in His name.**

It is my sincere prayer that you tell yourself the truth; that your behavior and speech would match, and that where you fail, **may you find comfort in Christ Jesus who loved us enough to come to this world to save us**, even from ourselves.



# News from Carmen Nagel VP, Gospel Outreach

The application form for Mission Grants (2012-2014) will be available April 1 on the Oregon District LWML website <http://www.orlwml.org/> or by request from Carmen Nagel, VP - Gospel Outreach, <mailto:arcticcats@aol.com>

Please encourage the submission of requests for a Mission Grant. It is through these requests that we of the Oregon District LWML are able to help others come to know the love of our Lord, Jesus Christ. Read through Psalm 107. See the power of His Grace and Mercy to those around us. "Give thanks to the LORD, for he is good; his love endures forever." Psalm 107:1

### Designer Needed:

For: the Oregon LWML District Convention  
2012 logo

"Christ our Lord...Our Rock and Strength"  
Psalm 18:2 ESV

Date Needed: March 26, 2011

Submit to: Carmen Nagel,  
[arcticcats@aol.com](mailto:arcticcats@aol.com)  
OR  
Glenda Dougherty,  
[glendough@yahoo.com](mailto:glendough@yahoo.com).

Selected designer will have her  
2012 Convention Registration  
paid!

### Another Mission Grant PAID:

GOSPEL FOR LATINO PEOPLE

GOD IS GOOD ALL THE TIME...  
ALL THE TIME GOD IS GOOD!!!



MITES INFO

Send MITES to  
Karen Prince,  
P. O. Box 543,  
Gaston, OR 97119



Request MITE BOXES  
(free of charge)  
Carmen Nagel:  
503.634.2485 or e-mail:  
[arcticcats@aol.com](mailto:arcticcats@aol.com)





## Oregon District 2010-2012 Mission Grant

### *Good news from Danelle Putnam in the Dominican Republic:*

"December 14 was a landmark day for the Good Shepherd Lutheran Group Home in Palmar Arriba, as six orphans made their first visit to their new home! Yes, Praise God, an agreement has finally been made between Good Shepherd Lutheran Homes and the Dominican government-CONANI for the 'custodianship' of six orphans with developmental disabilities into our pilot group home project. The six selected youth will slowly make the transition to living full time at their new home in Palmar Arriba over the next six weeks. Please keep them and their new 'aunts and uncles' (caretakers) in your prayers over this time of adjustment.

"After three years of planning and working on this project we are grateful to the Lord, who has heard our prayers, and now we celebrate this early Christmas present. Please continue to pray for us and that our new residents would see their new house become a 'home.' Two of these orphans have the last name 'Conani,' which is actually the name of the institution in which they previously lived. These orphans come to us without having had a place to call their own, something most of us do not understand, but Christ does, as He entered the world without a home, and made His first bed in a manger.

"We would like to thank all who, in last month's prayers, have been praying for us and the opening of the group home, and we would ask this month, that those prayers would be returned to the Lord as prayers of thanksgiving!

### **Praise God from whom all blessings flow!"**



Danelle Putnam



## WHAT'S IN THE BOX ?

Have you ever been anxious to open a birthday or Christmas gift? First the wrapping comes off, then you see a box and with the logo and anticipation mounts as the box is opened .

This Christmas I knew my husband had ordered a hymnal, and as I opened the box from CPH, I was anticipating the hymnal, only to find a different book...not the hymnal. I was not disappointed...just surprised.

When holding the LWML Mite box, the words "*Lutheran Women in Mission;*" *Serve the Lord with Gladness, Psalm 100:2; Lutheran Women's Missionary League established 1942;* and the address of the LWML are shown on the outside of this little box. The outside tells what the box represents and who the LWML is. But what is inside? Not just coins and dollars, but "*LWML Mites, "My Mite Offering"* that has been "*Given in prayer*" for "*Spreading the Gospel of Jesus Christ*".

This little box holds gifts given freely to God. With prayers asking for His blessing, these gifts enable the Good News to be shared with others throughout the world. What is inside this "Mite" box is not a surprise! Reaching a Mission Grant goal is not a surprise, but a JOY! The old saying, "Never judge a book by its cover" applies to "*Never judge a Mite box by the exterior!*"

As the fiscal year of the LWML ends March 31, 2011, each of you are encouraged to join the "Mite Marathon...Race to the Finish" in helping meet the Mission Grant goal of the LWML. May your Mite box overflow with gifts and prayers so that the world will come to know the grace and mercy of our Lord Jesus Christ.

Thank you, Lord for the gifts you give to us each day. May we be faithful stewards and always serve YOU with gladness. Amen!

Blessings,

*Carmen Nagel*

VP, Gospel Outreach

**We are BLESSED to be a BLESSING!  
MITES at work in God's kingdom!**



**Special Ministries Committee**  
**By Terry Putnam**  
**Committee Chairman, Department of Human Care**

Our new "Special Ministries Committee" would like to invite all LWML members to the Annual Celebration of Good Shepherd Auxiliary:

April 30, 2011

9:30 A.M.

Christ the Vine Lutheran Church  
 18677 SE Highway 212  
 Damascus, OR 97089  
 503-658-5650

Please join in learning about how the Auxiliary supports the spiritual life programs and projects of Bethesda Lutheran Communities' ministry to people who have intellectual and developmental disabilities (DD). A special guest speaker from Bethesda will update us on the new Bible study curriculum for congregations and community-based organizations to use in their outreach to those with DD in their congregations and communities (Good Shepherd Auxiliary is funding). We will also hear about ways that all of us can reach out and support the 239 people living in the group homes and apartments in Oregon. This is one of the ways our Special Ministries committee encourages you and your society to learn more and become involved in sharing Jesus' love with those who have disabilities.

Craft items and other projects of the Auxiliary will be available for purchase. Lunch will be provided and an inspiring program will be part of the lunch hour. Please organize a group of ladies from your congregation and join us. You will be BLESSED TO BE A BLESSING to those who are often overlooked.

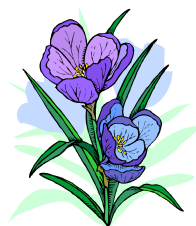

*Is it all just a dream that I'm dreaming?  
 Spring is just around the corner they say.  
 I'll jump from my bed and run down the lane,  
 To show Lady Springtime the way.*

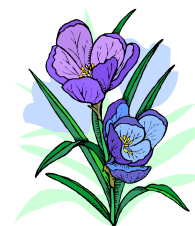

The Lutheran Women's Missionary League (LWML)  
 is the official women's auxiliary of The Lutheran Church—Missouri Synod.  
 For over 65 years, the LWML has focused on affirming each woman's relationship with Christ,  
 encouraging and equipping women to live out their Christian lives in active mission ministries  
 and to support global missions.

**Be watching for "Flat Jan" in the Oregon District soon after March 21, 2011. We will let you know just when "Flat Jan" will be in your area. Watch for her!!!!**

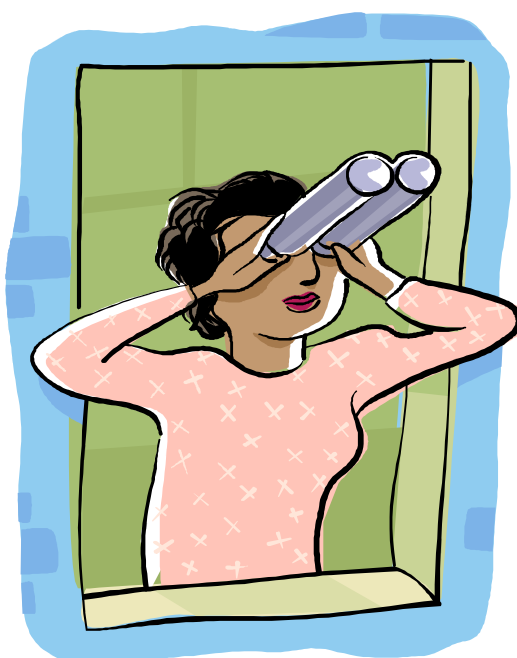

## **CHRIST CENTERED LIVING**

Nourished by the WORD, guided by the SPIRIT, each woman is actively demonstrating Christ's love.

## IT'S NOT TOO LATE TO MAKE ANOTHER NEW YEAR'S RESOLUTION !

Another January has come and gone. How are you doing with your New Year's Resolutions? My resolutions generally don't last for very long. I generally lose interest in the goal before the end of the month unfortunately. Below is a list of the top 10 resolutions according to Gary Ryan Blair who surveyed over 300,000 people:

1. Lose Weight and Get in Better Physical Shape
2. Stick to a Budget
3. Debt Reduction
4. Enjoy More Quality Time with Family & Friends
5. Find My Soul Mate
6. Quit Smoking
7. Find a Better Job
8. Learn Something New
9. Volunteer and Help Others
10. Get Organized

Look familiar? All these admirable goals are meant to help us have a better life and feel better about ourselves. Each of these goals requires a plan and commitment to be successful and long term. Experts say without a plan, most New Year's Resolutions will fail after a few short weeks or months.

Matthew, Chapter 7 is the section called the Golden Rule. That chapter reminds us of how we should treat others; the way we want to be treated. But there is a verse hidden in that chapter that brings us to a new resolution! Matthew 7:14 MSG, "*The way to life-to God!-is vigorous and requires total attention*". This verse is the Christian's lifelong "resolution" that will last an eternity. The next verses in Matthew give warns of caution not to get "caught up" in the distractions, i.e. false teachers, charismatic people and trying to make yourself look better. And what is the very best about the challenge in Matthew 7:24 MSG, God makes his promise to us: "*If you work these words into your life, you are like a smart carpenter who built his house on solid rock*". With the foundation (the rock) of Christ Jesus we will stand! We wait eagerly to meet our beloved Jesus again in heaven.

So, are you ready for the **best** New Year's resolution? The most important one!

### 1. Give God my full and total attention!

Are you ready? Join me in asking that our Lord gives each one of us the tenacity to stick with this New Year's Resolution.

Blessings in 2011,

*Barbara Northrop*

VP Servant Resources

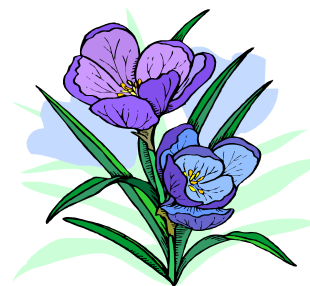

# Upcoming Events

## 2011 Upcoming Events

March 5, 2011 Pacific Zone Rally: Redeemer, Tillamook, OR

March 5, 2011 Willamette Zone: St. Peter the Fisherman, Lincoln City, OR

April 2, 2011 Emerald Zone: St. Luke, Oakridge, OR

April 2, 2011 Interstate Zone: St. Michael's, Portland, OR

April 2, 2011 Myrtlewood Zone: St. Paul's Roseburg, OR

April 2, 2011 West Hills Zone: Grace, Scappoose, OR

April 16, 2011 Mt Hood Zone: River of Life, Troutdale, OR

April 30, 2011 Juniper Zone: Faith, LaPine, OR

May 7, 2011 Southern Zone: Gloria Dei, Central Point, OR

June 23-26, 2011 LWML Convention, Peoria, Illinois

September 29, 2011 OR District EC Aldersgate, Turner, OR

September 30, 2011 OR District EC/BOD Aldersgate, Turner, OR

September 30 - Oct. 2, 2011 OR District Christian Growth Retreat  
Aldersgate, Turner, OR

## 2012 Upcoming Events

June 1-3, 2012 OR District LWML Convention  
Best Western Agate Beach Inn, Newport, OR

Published quarterly, **Oregon Leaguer** provides inspirational articles, news of activities and program resources for Lutheran Women in Mission societies throughout the Oregon District.

**Publishing Dates:** February 15, May 15,  
August 15, November 15

All correspondence relating to the **editing** and **mailing** of the Oregon Leaguer should be sent to the editor: Becky Barth, 62855 Waugh Rd., Bend, OR 97701; **e-mail:** [ORLeaguer@gmail.com](mailto:ORLeaguer@gmail.com)

# Newsletter Deadline

**Articles for the *Spring 2011* issue of the *Oregon Leaguer* are due Sunday, May 1, 2011.**

E-mail your articles/info or pictures with description to  
Becky Barth  
[ORLeaguer@gmail.com](mailto:ORLeaguer@gmail.com).  
THANK YOU!!!!

## LOVE LINKS PRAYER REQUESTS

### Jacque Ingalls

Anyone wishing to become a part of this prayer ministry should contact Jacque at:

[warjacq77@hughes.net](mailto:warjacq77@hughes.net)



# LWML Plays in Peoria

Reserve your place today for the 34<sup>th</sup> LWML Biennial Convention playing in Peoria, Illinois, from June 23-26, 2011, under the theme “**Being with Jesus – Living on the Edge.**” Registration opened March 1<sup>st</sup> for both the convention and hotels. The song leader for the convention will be the very energetic Lana Gibbons. If you plan to sing in the choir, remember to check the box on the registration form. Attendees are encouraged to bring *Gifts from the Heart* from the list available at [www.lwml.org](http://www.lwml.org). You may also register for the convention online.

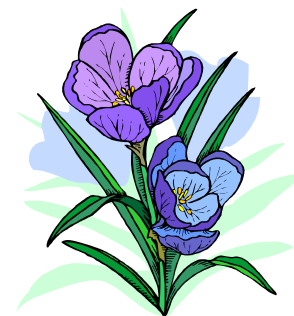

## D I S T R I C T D I R E C T O R Y

**PRESIDENT**

Cynthia Behrens  
69355 Hawksflight Dr.  
Sisters, OR 97759  
541-549-8439  
behrenscy@aol.com

**VP - COMMUNICATIONS**

Sue Cummins  
22850 Nelson Rd.  
Bend, OR 97701  
541-388-0017  
Gwendewey@bendbroadband.com

**VP - CHRISTIAN LIFE**

Deborah Lannen  
541-617-0770  
qndlannen@gmail.com

**VP - GOSPEL OUTREACH**

Carmen Nagel  
arcticcats@aol.com

**VP - HUMAN CARE**

Carolyn Nelson  
40 Crater Lane  
Central Point, OR 97502  
541-664-9136  
Strawberry184@msn.com

**VP - SERVANT RESOURCES**

Barbara Northrop  
tonedet@earthlink.net

**RECORDING SECRETARY**

Barbara Campbell  
541-672-2976  
Gr.soup@cmspan.net

**FINANCIAL SECRETARY**

Karen Prince  
PO Box 543  
Gaston, OR 97119  
503-985-7227  
karenprince63@msn.com

**TREASURER**

Kathryn Timbs  
jktimbs@msn.com

**CORRESPONDING SECRETARY**

Marianne Dolson (Quarterly Subscription Changes)  
721 Savage Creek Rd.  
Grants Pass, OR 97527  
541-582-8008  
Psalm101.1@q.com

**DISTRICT PLANNER / MEETING MANAGER**

Priscilla Grieg  
30980 Hwy 34 SW  
Albany, OR 97321-9421  
541-967-0345  
pvgrieg@proaxis.com

**SENIOR PASTORAL COUNSELOR**

Rev. Daniel Faragalli  
Triumphant King Lutheran Church  
4700 Lamont Way  
Lake Oswego, OR 97035  
503-636-3436  
pastortklc@comast.net

**JUNIOR PASTORAL COUNSELOR**

Rev. Roger Blessi  
Redeemer Lutheran Church  
627 SE Hillcrest Ave.  
John Day, OR 97845-1228  
541-575-2348  
Blessi@hotmail.com

**WEBMASTER**

Debbie Faragalli  
19295 Marlin Ct.  
Lake Oswego, OR 97035  
503-639-7422  
debbiefaragalli@comcast.net

**LEAGUER EDITOR**

Becky Barth  
62855 Waugh Road  
Bend, OR 97701  
541-977-2019  
ORLeaguer@gmail.com

**ARCHIVIST / HISTORIAN**

Elvira Brandt  
3345 NE 81st  
Portland, OR 97213  
503-284-3761  
Elvira.brandt@gmail.com



## Z O N E P R E S I D E N T S

**EMERALD CO-PRESIDENTS**

Pat Fordyce 541-942-0104  
Pg4dyce@msn.com  
Peggy Brown

**INTERSTATE**

Chicki Dienstel 503-286-8566  
bobchicki@ados.net

**JUNIPER**

Deborah Lannen 541-617-0770  
qndlannen@gmail.com  
Amy Starbuck 541-493-2596  
amyrosetarbuck@hotmail.com  
(voting as ZP)

**MT HOOD**

Carolyn Stucky 503-652-1407  
jstucky@comcast.net

**MYRTLEWOOD**

Joan Mahaffy 541-269-6562  
maharryje12@yahoo.com

**PACIFIC**

Pat Wetzel 503-852-7547  
lv2tch@onlinenw.com

**SOUTHERN**

Gayle Wolfe 541-482-6979  
wolfegg1229@wmconnect.com

**WEST HILLS**

Shirley Schwartz 503-528-6888  
503sschwartz@comcast.net

**WILLAMETTE**

Carmen Nagel 503-634-2485  
arcticcats@aol.com  
Judie Kinney 541-928-6814  
Voting as ZP

